



## This Elite Single Level Abode Sets the Standard for Downsizer Living

3 2 2

In a first class boutique complex which is wedged in between Vermont Reserve and Stephens Reserve, and overflowing with contemporary and elegant charisma over an easy single level, this inviting 3 bedroom, 2 bathroom residence with dual living zones is one of the best downsizers on the Vermont market right now!

While downsizers are sure to be jumping for joy at all this property has to offer, small families will also see the appeal thanks to the large space and superb location in esteemed school zones. The beautiful sandstone faade is an unforgettable first impression, and it only gets better inside thanks to the striking polished timber floors, high ceilings, and floorplan that is versatile and low-maintenance.

2/6 Terrara Road



> Mark Kainey

Phone :03 9815 2999

Mobile :0419 333 437

Email :mark@bekdonrichards.com.au



> Dwayne Sparkes

Phone :03 9815 2999

Mobile :0409 873 731

Email :dwayne@bekdonrichards.com.au

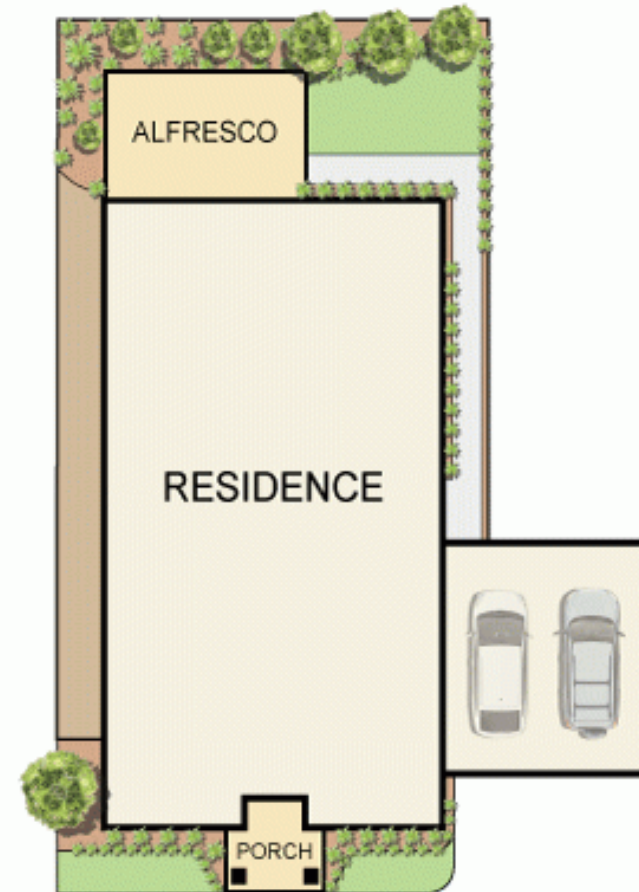
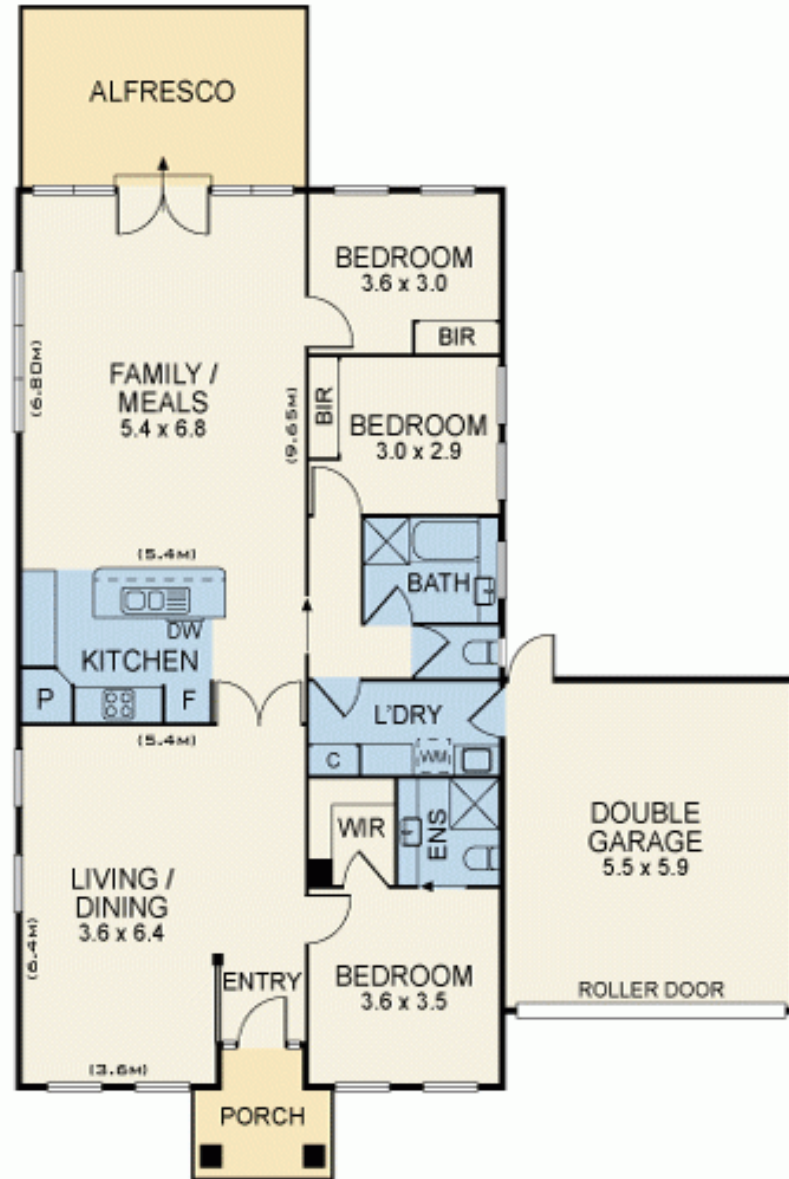

Disclaimer: The artist impressions and floorplans are indicative only, are not to scale and do not form part of any Contract of Sale. Any dimensions, finishes or specifications depicted are subject to change without notice. Consultants and agents do not warrant the accuracy of any information provided and do not accept any liability for negligence, any error, misrepresentation, discrepancy in the information or reliance thereon.

**2/6 TERRARA ROAD, VERMONT**

**BEKDON RICHARDS**