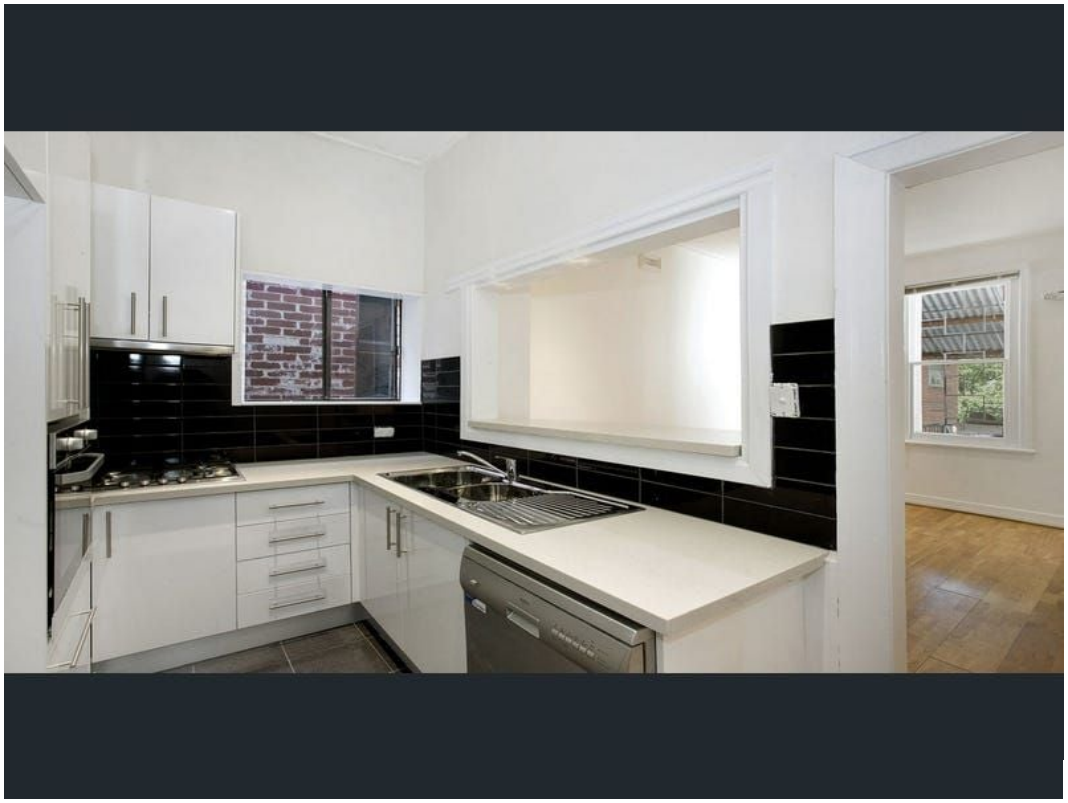

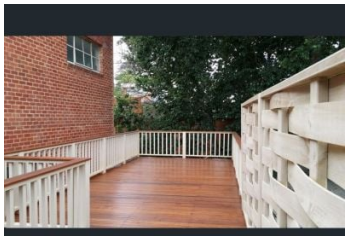

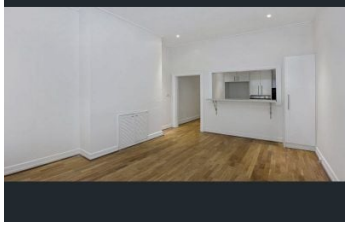

Apartment in Prime Location - Canterbury!

3 1 1

With open plan living area and ample natural light, this three bedroom apartment is located opposite Canterbury Gardens and a short walk to Maling Road shops, restaurants, train station and schools. This property is in prime location, close-by to 9Round Gym, Outlaw Cafe, Canterbury Train Station etc.

Features include:
- Master bedroom with built in robes and floorboards
- Large lounge
- Sunroom

1/239 Canterbury Rd

Vanessa Dell'Arciprete

Phone :0398152999

Mobile :0419662072

Email :vanessa@bekdonrichards.com.au

Tess Macdonald

Mobile :0499 017 786

Email :rentals@bekdonrichards.com.au