



Stylish Living with Abundant Natural Light

4 2 2

Exemplary family living and entertaining boasts a stunning north and westerly orientation, bathing this contemporary haven in abundant natural light. Occupying an elevated corner position, this two-level luxury home is not to be missed.

A statement marble island kitchen boasts with endless storage, and luxe integrated appliances including a Gaggenau oven and an additional combi-microwave series oven. First floor environs offer a spacious second living area/home office zone and designer bathroom with vanity, bath and walk in shower. Four lavish bedrooms comprise built in robes, including a primary suite on ground floor, built in desk/vanity, walk in robes and modern ensuite.

18B Milverton Street



> Paul Richards

Phone :03 9815 2999

Mobile :0414 503 324

Email :paul@bekdonrichards.com.au



> May Zhu

Phone :03 9815 2999

Mobile :0434 441 331

Email :may@bekdonrichards.com.au



18B Milverton Street, Camberwell

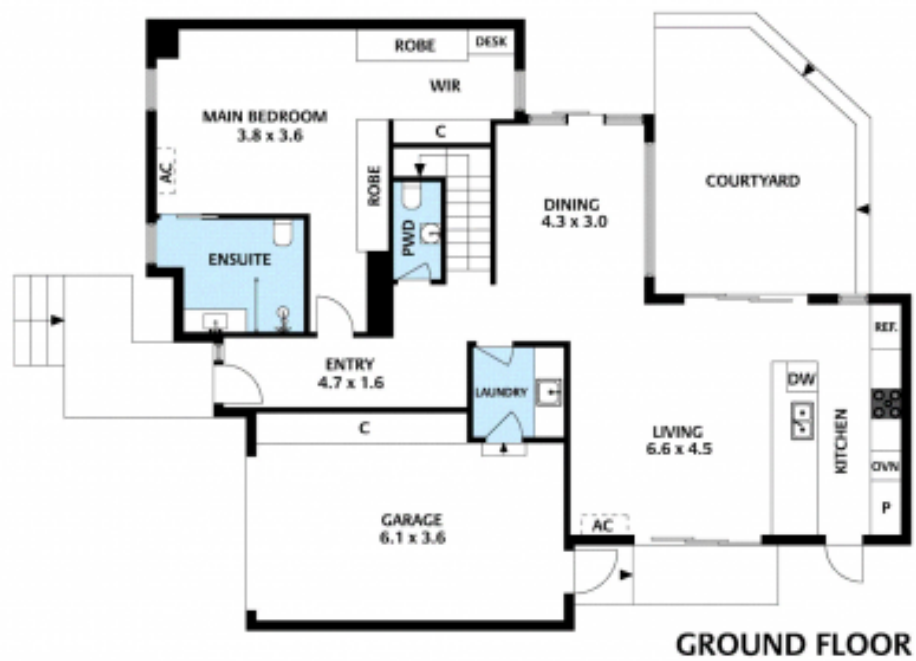

The site plan and floor plan are not to scale; measurements are indicative and in metres. Bushes and trees are placed for illustration purposes. Plans should not be relied on. Interested parties should make and rely on their own enquiries.